

Sheet12
MONTHLY BUILDING REPORT
FOR THE MONTH OF DECEMBER 2016

	Dec-16			2016 Year To Date			2015 Year to Date		
	Dwelling	No. of	Building	Dwelling	No. of	Building	Dwelling	No. of	Building
	Units	Permits	Value	Units	Permits	Value	Units	Permits	Value
RESIDENTIAL				0	0	\$ -			
Two-Storey	1	1	\$ 200,000	33	33	\$ 8,990,604	66	66	\$ 17,681,964
Bungalows				4	4	\$ 981,073	2	2	\$ 680,940
Bi-Level				0	0	\$ -			
Split Levels				0	0	\$ -	1	1	\$ 253,605
Duplex/Semi Det.				12	12	\$ 2,810,145	42	42	\$ 10,487,024
Multi-Family				12	2	\$ 1,182,000	16	14	\$ 1,471,240
Mobile Homes				2	3	\$ 105,000			
Accessory Buildings		1	\$ 2,500	0	11	\$ 148,039	0	22	\$ 364,019
Renovation/Addition		3	\$ 47,500	0	112	\$ 1,508,405	3	118	\$ 1,578,208
				0	0	\$ -			
Sub-Total	1	5	250000	63	177	\$ 15,725,266	141	272	\$ 33,843,855
COMMERCIAL		No. of	Building		No. of	Building		No. of	Building
Building Starts		Permits	Value		Permits	Value		Permits	Value
Renovation/Addition					5	\$ 5,334,050		5	\$ 5,334,050
					7	\$ 551,430		7	\$ 551,430
		0	\$ -		12	\$ 5,885,480		12	\$ 5,885,480
INDUSTRIAL		No. of	Building		No. of	Building		No. of	Building
Building Starts		Permits	Value		Permits	Value		Permits	Value
Renovation/Addition					0	\$ -		2	\$ 283,046
		2	\$ 80,000		4	\$ 104,000		2	\$ 131,000
		2	\$ 80,000		4	\$ 104,000		4	\$ 414,046
INSTITUTIONAL		No. of	Building		No. of	Building		No. of	Building
Building Starts		Permits	Value		Permits	Value		Permits	Value
Renovation/Addition					0	\$ -		0	\$ -
					7	\$ 319,500		8	\$ 531,238
					7	\$ 319,500		8	\$ 531,238
TOTAL	Dwelling	No. of	Building	Dwelling	No. of	Building	Dwelling	No. of	Building
	Units	Permits	Value	Units	Permits	Value	Units	Permits	Value
	1	7	\$ 330,000	63	205	\$ 22,695,146	141	304	\$ 40,674,619

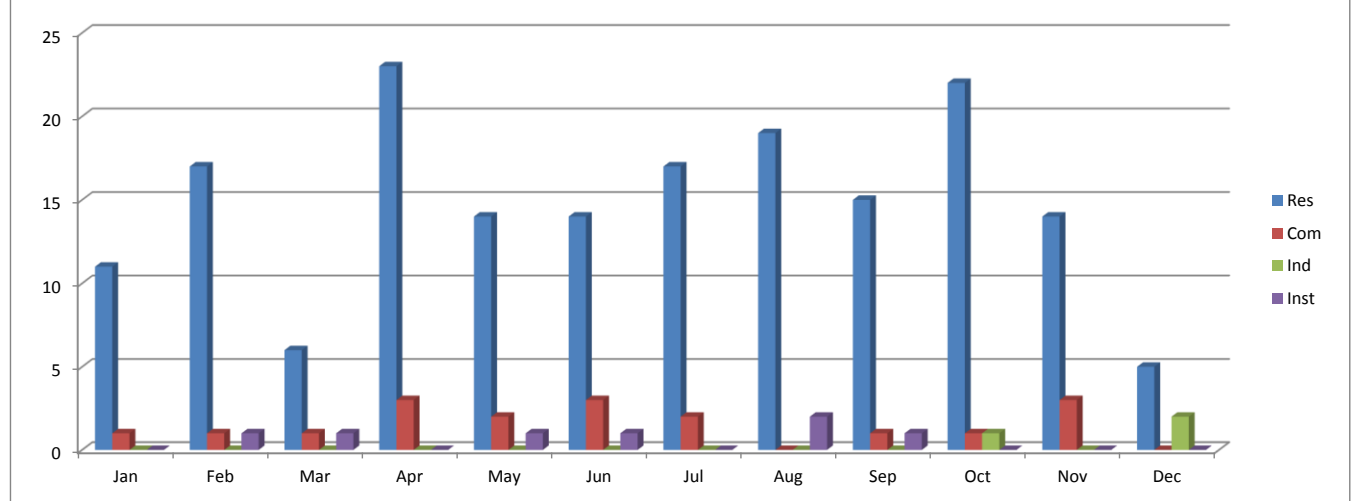

	Jan	Feb	Mar	Apr	May	Jun	Jul	Aug	Sep	Oct	Nov	Dec
Res	11	17	6	23	14	14	17	19	15	22	14	5
Com	1	1	1	3	2	3	2	0	1	1	3	0
Ind	0	0	0	0	0	0	0	0	0	1	0	2
Inst	0	1	1	0	1	1	0	2	1	0	0	0
Totals	12	19	8	26	17	18	19	21	17	24	17	7